	PETROL 95 ULP	PETROL 93 ULP & LRP	DIESEL 0.05%	DIESEL 0.005%	ILL. PAR.
GAUTENG PUMP PRICE (SA c/l) AS FROM 07/09/2022	2,338.000	2,295.000	-	-	-
WHOLESALE PRICE (SA c/l) AS FROM 07/09/2022	-	-	2,396.100	2,415.500	1,760.288
SINGLE NATIONAL MAXIMUM RETAIL PRICE	-	-	-	-	2,322.000
BASIC FUEL PRICE - 16/09/2022 (SA c/l)	1,149.366	1,119.405	1,443.186	1,465.839	1,396.252
PRESS RELEASE CONTRIBUTION TO BFP 07/09/2022 - 16/09/2022 (SA c/l)	1,247.750	1,204.750	1,513.630	1,533.030	1,542.128
UNIT OVER/(UNDER) RECOVERY - 16/09/2022 (SA c/l)	98.384	85.345	70.444	67.191	145.876
AVERAGE BASIC FUEL PRICE 02/09/2022 - 16/09/2022	1,189.833	1,156.848	1,570.133	1,593.303	1,535.015
AVERAGE UNIT OVER/(UNDER) RECOVERY 02/09/2022 - 16/09/2022	121.915	111.900	(32.776)	(39.273)	29.476

ANALYSIS MOVEMENT OF AVERAGE OVER/(UNDER) RECOVERY

	PETROL 95	PETROL 93	DIESEL 0.05%	DIESEL 0.005%	ILL. PAR.
- MOVEMENT IN INTERNATIONAL PRODUCT PRICES	163.575	152.405	22.200	16.514	83.223
- MOVEMENT IN EXCHANGE RATE	(41.660)	(40.505)	(54.976)	(55.787)	(53.746)
AVERAGE UNIT OVER/(UNDER) RECOVERY 02/09/2022 - 16/09/2022	121.915	111.900	(32.776)	(39.273)	29.476

R/$ EXCHANGE RATE - (R/$17.7005 - 16/09/2022)

EXCHANGE RATE USED IN BASIC FUEL PRICE

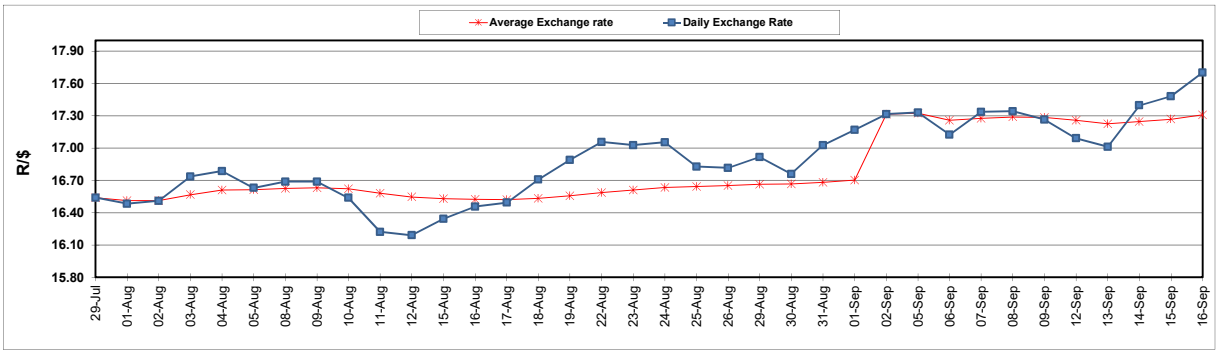

INTERNATIONAL PRODUCT PRICES OF BASKET USED IN BASIC FUEL PRICE

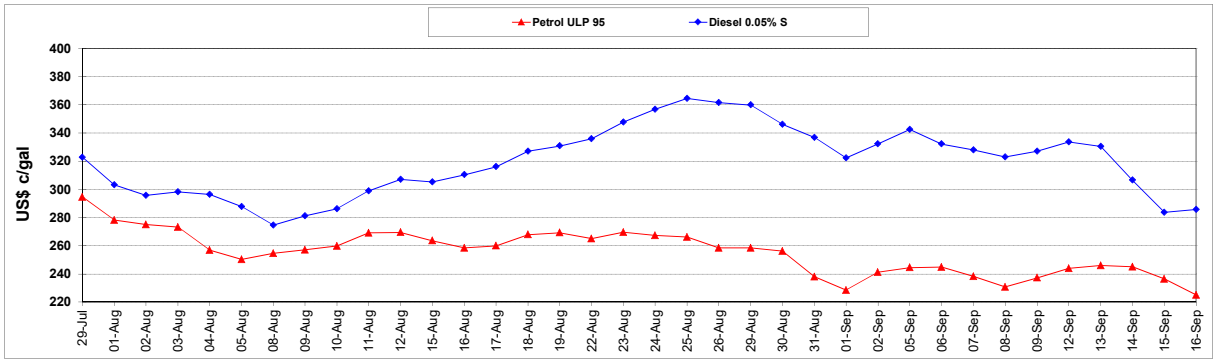
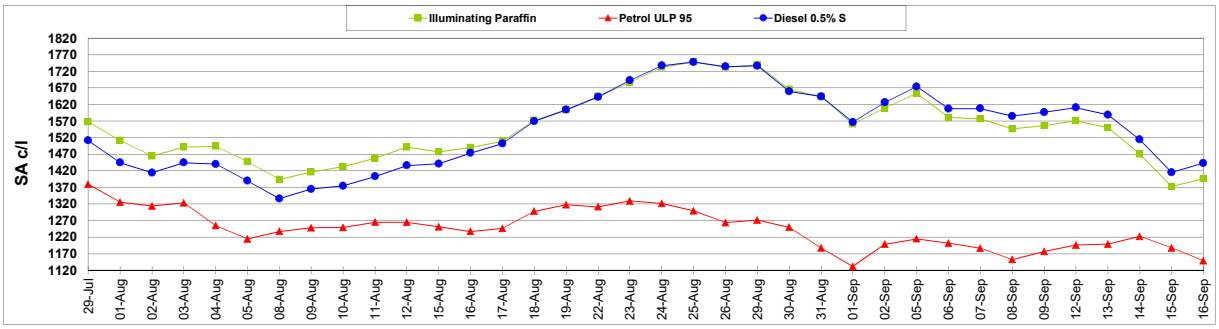
BASIC FUEL PRICE IN SA CENTS PER LITRE